



How to take
and give?
From whom
can we learn?
Of course
from our
brother and
sister TREE

TREES , the GREAT TEACHER

Trees have no six senses like us .

Even when do nothing , we are breathing and creating carbon footprints.

Trees take in oxygen during nights, but gives back ten times of oxygen during day time.

Humans are one-way traffic who know only to take.

But trees are like two way traffic.

The trees take less from Mother Earth and give back more to Mother Earth.

Can we all realise it now & become like trees.
Can all of us create three times Oxygen Footprints for every Carbon Foot Print that we create?





Tree takes oxygen during nights and releases carbon dioxide



But at day times , the tree takes carbon dioxide and releases oxygen . But the incredible information is that it gives 10 times more oxygen during day than what it takes in the night times



It takes nutrients from the earth



But TREE enriches the soil by dropping its Leaves, Flower & Fruits



It takes water from Mother Earth



But Trees attract cloud & rain



Tree gets the support from the soil



But only the trees protect the soil from erosion & land slides



Trees occupy space

But trees give shade beneath
the space occupied

Trees have no six senses , but provide treat to mans' six senses



VISUAL SENSE
Trees and flowers



OLFACTORY/smell sense
Fragrance



GUSTATORY / taste sense
taste of its produces

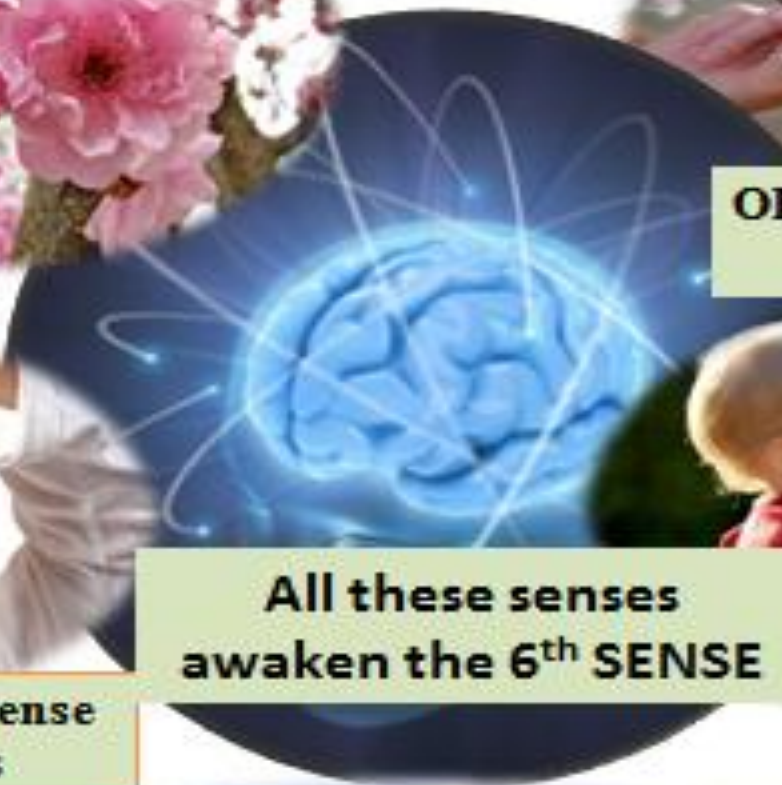

**All these senses
awaken the 6th SENSE**



**KINAESTHETIC / touch
sense enthrallment
when one see it**



**AUDITORY – hearing sense
along with air soothing noise**

Tree has no senses of humans , but it treats mother earth with respect & reverence (Humans & Trees have no comparison

It takes oxygen for 8 hours	But gives returns oxygen for 16 hours
It takes nutrients from earth	But enriches the soil by dropping its leaves Flowers & fruits
It takes water from Mother earth	But Trees only get us rain
It gets the support from the soil	But it is the trees which protects the soil from erosion & land slides
It occupies space	But it gives shade beneath its occupied area
It does not have six senses	But provides treat to humans all six senses by its beauty - leaves & flowers (Visual sense) , fragrance (olfactory/ smell sense) , taste of its produces (gustatory / taste sense) , along with air soothing noise (Auditory - hearing sense) , enthrallment when one see it (kinaesthetic / touch sense) & seeing all these work for the analytical & creative 6th Sense

ExNoRa's SIBLING TREE SALUTE

Following ExNoRa's MOTHER EARTH SALUTE, you MUST GUIDE the people there to offer

ExNoRa's SIBLING TREE SALUTE

After ExNoRa's MOTHER EARTH SALUTE, administer ExNoRa's SIBLING TREE SALUTE, giving pause between each stanza so that the members of the audience are able to grasp and repeat the same.

ExNoRa's SIBLING TREE SALUTE

Hold your hands as if you are holding a TREE SIBLING in your hand, with your eyes showing kindness to the sapling & the audience will do the same.



PLEDGE

ExNoRa's SIBLING TREE SALUTE

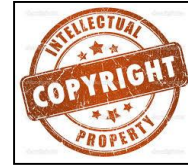

ExNoRa's SIBLING TREE SALUTE BROTHER & SISTER TREE,

We thank you & Salute you . We learn from you LIFE'S MESSAGE

You inhale CARBON DIOXIDE but give us OXYGEN during long day time

You TAKE NUTRIENTS from the earth but you enrich the soil by dropping your Leaves, Flower and Fruits

You take water from Mother Earth but you attract CLOUD and RAIN

You get the support from the soil, but you protect the soil from erosion and land slides

You occupy space but you give shade beneath the space occupied.

You don't have no six senses, but you provide treat to Human's six senses

You take and give . But we humans know only to take . We learn a valuable message from you. We understand that we are not there without you.

On this day we swear and take ExNoRa's SIBLING TREE SALUTE and PLEDGE, to save you in order to save ourselves. We assure to plant trees

and make ExNoRa TREE CHALLENGE. We undertake to spread this message with Missionary Zeal to everyone everywhere at all times.

ExNoRa's MOTHER EARTH SALUTE

Any meeting you attend, you MUST GUIDE the people there to offer ExNoRa's MOTHER EARTH SALUTE

In all the gatherings offer & guide people ExNoRa's MOTHER EARTH SALUTE. You have to administer the salute, giving pause between each stanza so that the members of the audience are able to grasp and repeat the same. Hold your hands as if you are holding Mother Earth in your hand, with your eyes showing kindness to Mother Earth & the audience will do the same.



ExNoRa's
MOTHER EARTH
SALUTE

It is not just tree planting . You can and should do the following types of FARMING

Planet is going to witness a serious food shortage due to

Climate
Change

Population
Explosion

Loss of Farm Lands

Water
shortage

You can GROW **YOUR OWN VEGETABLES** . ExNoRa will guide you . You can do sky Farming



Terrace farming



Indoor Farming



City Farming



Street Farming

“Do all the good you can,
By all the means you can,
In all the ways you can,
In all the places you can,
At all the times you can,
To all the people you can,
As long as ever you can.”

John Wesley



Born: 17 June 1703, Epwort,
Lincolnshire, United Kingdom
Died: 2 March 1791, London,
United Kingdom

“I shall pass this way but once; any good
that I can do or any kindness I can show to
any human being; let me do it now.
Let me not defer nor neglect it, for I shall
not pass this way again”.

Stephen Grellet

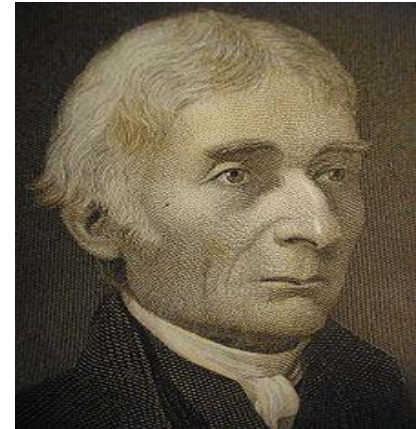

Born 2 November 1773,
Limoges, France
Died: 16 November 1855, New
Jersey, United States

ExNoRans follow these two
GOLDEN-QUOTES in letter & spirit

JUST PRACTISE
JEEVAN SHASTRA
LIFE SCIENCE

for

LIVING as HUMAN BEING
MANUSHYA SHASTRA,
HUMAN SCIENCE

for

BEING HUMAN BEING

INNOVENTOR (INNOVATOR+ INVENTOR), CONCEPT CREATOR, NEOLEXIAN & AUTHOR



Exn Dr Nirmal Basu, **GPian**

7th Sense Master & Trainer (SINCE 1991)

FOUNDER- **ExNoRa** International (1989). 5th Pillar (1997),

7th Sense Society (1999), INNOVENTIONS (1999) & 40 more

INNOVENTOR (INNOVATOR+ INVENTOR), (since 1977) of nearly of 3000 IDEAS, CONCEPTS, SERVICES & PRODUCTS

AUTHOR (since 1964) 14 books & hundreds of articles, stories & research papers **PHOTO-JOURNALIST** (since 1964)

NEOLEXIAN (coiner of new words) in 3 languages (since 1980)

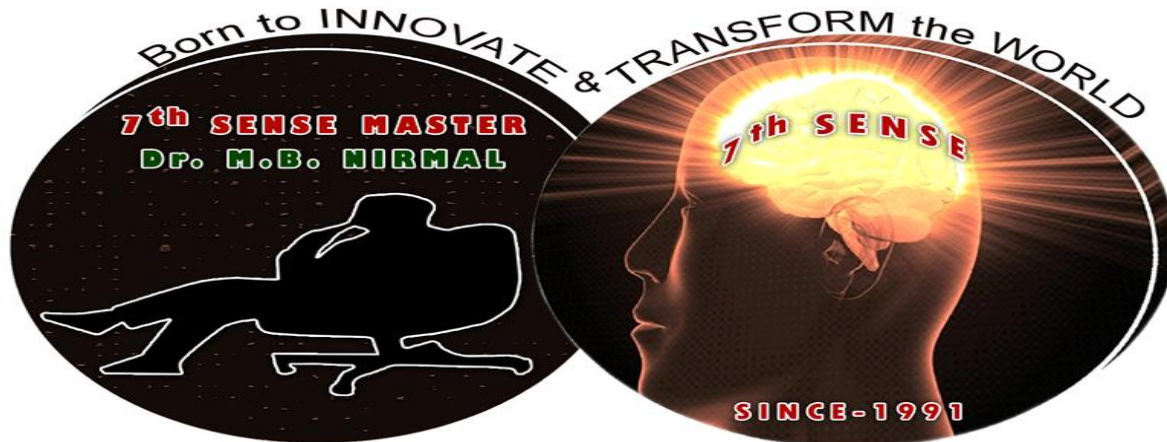

WEBSITES

PPTs

DVDs

YouTube &
FLASH

E BOOKS &
E BROCHURES

ONLINE
COMMUNITIES

CONTACT DETAILS :

Exn Dr. Nirmal Basu **GPian**
7th SENSE MASTER &
Founder, **ExNoRa** INNNOVATORS
INTERNATIONAL
+91 98400 34900
+ 91 44 2363 8383
www.7thsense.guru
exnora@gmail.com

www.exnorainnovators.club www.exnora-innovators.club

facebook

twitter™

LinkedIn®

You
Tube

[www.facebook.com/
nirmal.exnora](http://www.facebook.com/nirmal.exnora)

[twitter.com
/mbnirmal](https://twitter.com/mbnirmal)

[www.linkedin.
com/in/mbnir
mal](http://www.linkedin.com/in/mbnirmal)

SEARCH
Nirmal MB

CONCEPT

**7th Sense
Master**

