

GLOBAL CRITICAL
MOTHER EARTH
has become **VERY WEAK**



Ponder over the
"Eco-PROBLEMS-LIST"

shared here !

Save Mother Earth.

ACT fast!



" Easy to Implement
SOLUTIONS"

are also in this presentation

!!!



Accelerating Air Pollution



Bulging Soil Pollution



Deafening Noise Pollution



Continuing Coastal Erosions



Decreasing Forest Cover

Depleting Ground Water



Diminishing Natural Resources



Devastating Floods



Disappearing Bio-Diversity



Dwindling Food Sources



Dying Rivers



Exploding Population



Expanding Concrete Jungles

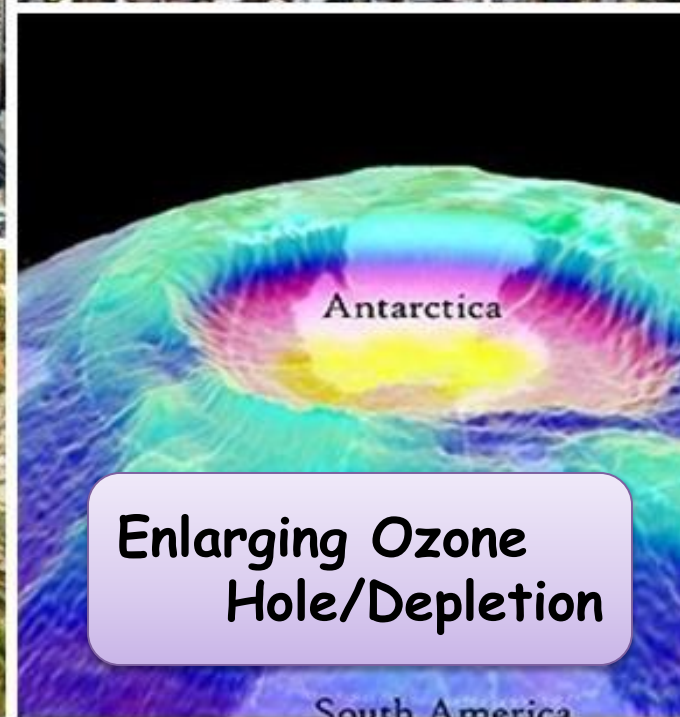

Enlarging Ozone Hole/Depletion

Eroding Soil



Farm Land becoming Building Lands



Farm Land Cancer due to chemicals



Extinction of Endangered Species



Growing Deserts



Frequenting Volcanoes





Hopping Heat Waves



Increasing Biological Imbalance



Hurrying Hurricanes



Hustling Acid Rains



Hastening Climate Change

Jostling Firestorms



Multiplying Water Pollution



Persisting Global Warming



Melting-fast Polar Caps



Inundating Seas





Sea Water entering Ground Water Shrinking Farm Lands



Snowballing Typhoons



Soaring Tsunamis



Skyrocketing Prices



Saturating Water Sources

Speeding Soil Warming



Surging Cyclones



Vanishing Wild Life



Swelling Ocean Pollution



Spurt in Surface Water Pollution





Withering Nature



Wearing-Down Top Soil

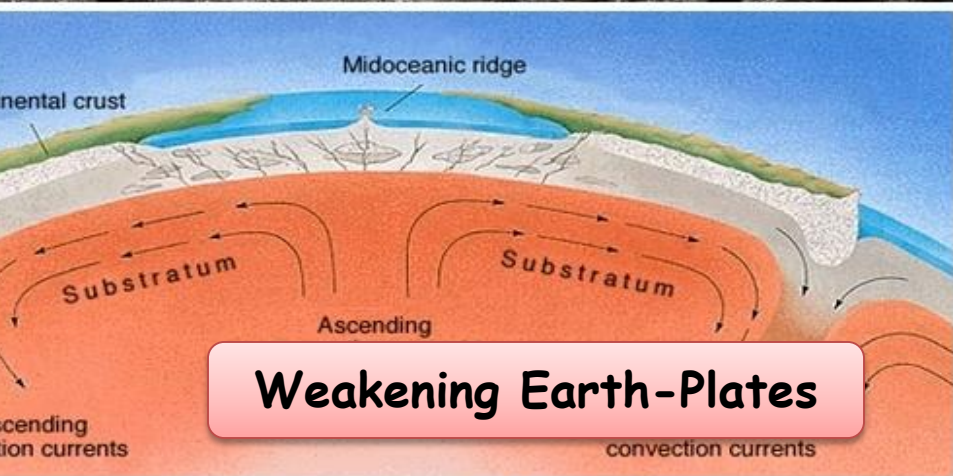

Weakening Earth-Plates



Waning Living Species



Widening Wind Warming

Realise **MODEL HOME** (also your office, school & college), **STREET & RESIDENTIAL AREA**. What you need is not money but people motivated as **SOCIAL CAPITAL**?

The **5 HABITS** that will save **3 Ps**, **PERSON**, **PEOPLE** & the **PLANET**



FLOWERING MIND

1. **YOUR HEAD**

"**FLOWERING MIND**" via
"I MY SELF" by "I **ExNoRa**"



HEAVENLY HOME

2. **YOUR DWELLING**

"**HEAVENLY HOME**"** via
"DO DOMESTICALLY" ** by
HOME ExNoRa



STREET a VISUAL TREAT

3. **YOUR STREET**

"**A VISUAL TREAT**" via "ACT
LOCALLY" by **RWA ExNoRa**



AREA "WA REH WAH"

4. **YOUR AREA "WA REH WAH"** via **RENDER COLLECTIVELY** by **ExNoRa INNOVATORS CLUB**



PLANET PARADISE

5. **YOUR PLANET "PLANT-NET"** via
"THINK GLOBALLY" before you do
anything by **ExNoRa INNOVATORS INTERNATIONAL**



+91 98400 34900

exnora@gmail.com

** Do Domestically includes your dwelling , your place of learning & your place of work. **Jeevan Shastra**, **Life Science** & **Manushya Shastra**, **Human Science**

INNOVENTOR (INNOVATOR+ INVENTOR), CONCEPT CREATOR, NEOLEXIAN & AUTHOR



Exn Dr Nirmal Basu, **GPian**

7th Sense Master & Trainer (SINCE 1991)

FOUNDER- **ExNoRa** International (1989). 5th Pillar (1997),

7th Sense Society (1999), INNOVENTIONS (1999) & 40 more

INNOVENTOR (INNOVATOR+ INVENTOR), (since 1977) of
nearly of 3000 IDEAS, CONCEPTS, SERVICES & PRODUCTS

AUTHOR (since 1964) 14 books & hundreds of articles, stories
& research papers **PHOTO-JOURNALIST** (since 1964)

NEOLEXIAN (coiner of new words) in 3 languages (since 1980)

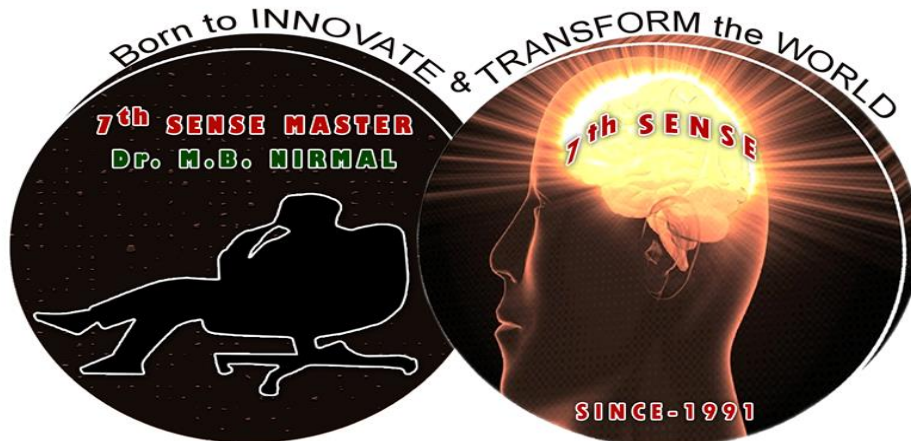

WEBSITES

PPTs

DVDs

YouTube &
FLASH

E BOOKS &
E BROCHURES

ONLINE
COMMUNITIES

CONTACT DETAILS :

Exn Dr. Nirmal Basu **GPian**
7th SENSE MASTER & TRAINER
Founder, **ExNoRa** INNNOVATORS
INTERNATIONAL
+91 98400 34900 /+ 91 44 2363 8383
www.7thsense.guru
www.exnorainnovators.club
exnora@gmail.com

www.exnorainnovators.club www.exnora-innovators.club

facebook

twitter™

LinkedIn®

You
Tube

[www.facebook.com/
nirmal.exnora](http://www.facebook.com/nirmal.exnora)

[twitter.com
/mbnirmal](https://twitter.com/mbnirmal)

[www.linkedin.
com/in/mbnir
mal](http://www.linkedin.com/in/mbnirmal)

SEARCH
Nirmal MB